

# WHO'S WHO NEW FACULTY 2021

## UNIVERSITY OF COLORADO BOULDER



### Color Code:

■ College of Arts and Sciences

■ College of Engineering and Applied Science

■ College of Media, Communication and Information

■ School of Education

■ Wolf Law School

■ Leeds School of Business

■ College of Music

■ Graduate School

■ University Libraries

■ Student Academic Services Center



Aamir Abdullah, Instructor  
Law Library

- RECENT AFFILIATION: University of Colorado Boulder
- SCHOLARLY AREA: Intersection of law and technology



Hisham Ali, Assistant Professor  
Aerospace Engineering Sciences,  
CEAS

- RECENT AFFILIATION: Georgia Institute of Technology
- SCHOLARLY AREA: Space systems, hypersonics, planetary entry, plasmas



Matthew Arnold, Instructor  
Organizational Leadership and  
Information Analytics, Leeds

- RECENT AFFILIATION: University of Colorado Boulder
- SCHOLARLY AREA: Novel diagnostics and treatments for affective disorders



Yukiko Asano, Instructor  
Asian Languages & Civilizations, A&S

- RECENT AFFILIATION: University of California: Davis
- SCHOLARLY AREA: Theoretical linguistics



Halil Aydin, Assistant Professor  
Biochemistry, A&S

- RECENT AFFILIATION: University of California, San Francisco
- SCHOLARLY AREA: Biochemistry, cell biology, microscopy



Arka Bandyopadhyay, Scholar in  
Residence  
Finance, Leeds

- RECENT AFFILIATION: Baruch College
- SCHOLARLY AREA: Machine learning, real estate, ESG



Kate Bashore, Instructor  
Theatre & Dance, A&S

- RECENT AFFILIATION: University of Tennessee
- SCHOLARLY AREA: Dance production



Sagnik Basumallik, Instructor  
CMU-CU Partnership Program, CEAS

- RECENT AFFILIATION: Syracuse University
- SCHOLARLY AREA: Electrical engineering



Autumn Bernhardt, Senior Instructor  
Masters of the Environment, Grad

- RECENT AFFILIATION: Colorado State University
- SCHOLARLY AREA: Environmental and natural resources policy



Casey Biegelsen, Instructor  
Finance, Leads

- RECENT AFFILIATION: University of Colorado Boulder
- SCHOLARLY AREA: Finance and real estate

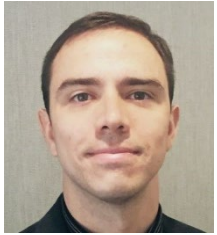

James Bird, Instructor  
Data Science Program, Grad

- RECENT AFFILIATION: University of California, Santa Barbara
- SCHOLARLY AREA: Artificial intelligence, astrophysics, deep space



Jenifer Blacklock, Senior Instructor  
WCU/CU Partnership Program, CEAS

- RECENT AFFILIATION: Colorado School of Mines
- SCHOLARLY AREA: Innovation in engineering education



Daria Bottan, Senior Instructor  
Economics, A&S

- RECENT AFFILIATION: Binghamton University
- SCHOLARLY AREA: Pedagogy



Jordy Bouwman, Assistant Professor  
Chemistry, A&S

- RECENT AFFILIATION: Universiteit Leiden
- SCHOLARLY AREA: Cosmochemistry, physical chemistry, laboratory astrochemistry



Matthew Brady, Instructor  
Organizational Leadership and Information Analytics, Leads

- RECENT AFFILIATION: University of Colorado Boulder
- SCHOLARLY AREA: Human-centered technology



Nancy Chapple, Instructor  
Social Responsibility & Sustainability, Leads

- RECENT AFFILIATION: University of Colorado Boulder
- SCHOLARLY AREA: Business ethics



Julia Charles, Associate Professor  
English, A&S

- RECENT AFFILIATION: Auburn University
- SCHOLARLY AREA: African American literature



Sumeet Chaudhary, Instructor  
CMU-CU Partnership Program, CEAS

- RECENT AFFILIATION: Purdue University Northwest
- SCHOLARLY AREA: Printed electronics



Lauren Chun, Instructor  
Psychology & Neuroscience, A&S

- RECENT AFFILIATION: University of California, San Diego
- SCHOLARLY AREA: Behavioral neuroscience



Lauren Collins, Instructor  
Asian Languages & Civilizations, A&S

- RECENT AFFILIATION: University of Montana
- SCHOLARLY AREA: Asia, pedagogy, globalization, education, ethnography



Eduardo Corona, Assistant Professor  
Applied Mathematics, A&S

- RECENT AFFILIATION: New York Institute of Technology
- SCHOLARLY AREA: Fast algorithms and scientific computing



Luca Corradini, Associate Professor  
Electrical, Computer & Energy Engineering, CEAS

- RECENT AFFILIATION: University of Padova
- SCHOLARLY AREA: Power electronics



Matthew Cushing, Instructor  
School of Law

- RECENT AFFILIATION: University of Colorado Boulder
- SCHOLARLY AREA: Oral and written legal advocacy



Jessie de la Cruz, Senior Instructor  
University Libraries

- RECENT AFFILIATION: Regis University
- SCHOLARLY AREA: Music and recorded sound archivist



Stacey Edgar, Instructor  
Social Responsibility &  
Sustainability, Leeds

- RECENT AFFILIATION: University of Colorado Boulder
- SCHOLARLY AREA: Women's economic empowerment globally



Kyunghee Eo, Assistant Professor  
Asian Languages & Civilizations, A&S

- RECENT AFFILIATION: University of Southern California
- SCHOLARLY AREA: Modern Korean literature and culture



Fahad Gill, Senior Instructor  
Economic, A&S

- RECENT AFFILIATION: West Virginia University (Tech.)
- SCHOLARLY AREA: Teaching



Andrew Grotzinger, Assistant Professor  
Psychology & Neuroscience, A&S/  
Institute of Behavioral Genetics

- RECENT AFFILIATION: University of Texas at Austin
- SCHOLARLY AREA: Psychiatric genetics



Deena Gumina, Instructor  
School of Education

- RECENT AFFILIATION: University of Colorado Boulder
- SCHOLARLY AREA: Bilingual education, teacher education, policy



Ankur Gupta, Assistant Professor  
Chemical & Biological Engineering,  
CEAS

- RECENT AFFILIATION: Princeton University
- SCHOLARLY AREA: Batteries, supercapacitors, microfluidics



Danna Gurari, Assistant Professor  
Computer Science, CEAS

- RECENT AFFILIATION: University of Texas at Austin
- SCHOLARLY AREA: Image and video computing



Ambrocio Gutiérrez Lorenzo,  
Assistant Professor  
Linguistics, A&S

- RECENT AFFILIATION: Centro Frances de Estudios Mexicanos y Centroamericanos
- SCHOLARLY AREA: Documentation of indigenous languages

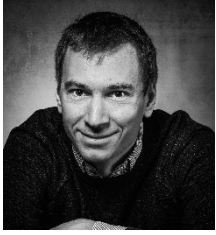

András Gyenis, Assistant Professor  
Electrical, Computer & Energy  
Engineering, CEAS

- RECENT AFFILIATION: Princeton University
- SCHOLARLY AREA: Quantum computation/engineering



Ian Her Many Horses, Instructor  
School of Education

- RECENT AFFILIATION: University of Colorado Boulder
- SCHOLARLY AREA: Computer science education



Emily Herland, Instructor  
Spanish, A&S

- RECENT AFFILIATION: Hamilton College
- SCHOLARLY AREA: Early modern Spanish literature



Danielle Hodge, Assistant Professor  
Communication, CMCI

- RECENT AFFILIATION: University of Colorado Boulder
- SCHOLARLY AREA: Critical race discourse analysis, African American studies



Erin Hutchinson, Assistant Professor  
History, A&S

- RECENT AFFILIATION: Harvard University
- SCHOLARLY AREA: Soviet history



Lolita Buckner Inniss,  
Professor/Dean  
School of Law

- RECENT AFFILIATION: Southern Methodist University
- SCHOLARLY AREA: Legal history, race and law, gender and law



Cherell Johnson, Instructor  
Student Academic Success Center

- RECENT AFFILIATION: University of Colorado Boulder
- SCHOLARLY AREA: Teaching



Alan Kahan, Scholar in Residence  
Benson Center for the Study of  
Western Civilization, A&S

- RECENT AFFILIATION: Universite Paris-Saclay
- SCHOLARLY AREA: History of political thought



Ambika Kamath, Assistant Professor  
Ecology & Evolutionary Biology, A&S

- RECENT AFFILIATION: University of California, Berkeley
- SCHOLARLY AREA: Evolution of animal behavior



Michael Kanner, Instructor  
Political Science, A&S

- RECENT AFFILIATION: University of Colorado Boulder
- SCHOLARLY AREA: Teaching



Vignesh Kasinath, Assistant Professor  
Biochemistry, A&S

- RECENT AFFILIATION: University of California, Berkeley
- SCHOLARLY AREA: Cryo-electron microscopy, biochemistry, chromatin



Caitlin Kelly, Instructor  
Ecology & Evolutionary Biology, A&S

- RECENT AFFILIATION: University of Colorado Boulder
- SCHOLARLY AREA: Teaching



Ehsan Keyvani-Someh, Instructor  
Chemical and Biological Engineering,  
CEAS

- RECENT AFFILIATION: UMass Lowell
- SCHOLARLY AREA: Solar cells, simulated lab / Photovoltaics, virtual laboratories, online platforms



Akhileshwar Khanal, Instructor  
Biochemistry, A&S

- RECENT AFFILIATION: University of Colorado Boulder
- SCHOLARLY AREA: Biochemistry



Catherine Lau, Senior Instructor  
Finance, Leeds

- RECENT AFFILIATION: Carthage College
- SCHOLARLY AREA: Corporate governance, zombie firms / corporate finance, activist investors

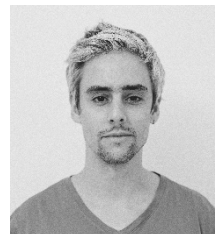

Tomas Laurenzo, Associate Professor  
Critical Media Practice, CMCI

- RECENT AFFILIATION: City University of Hong Kong
- SCHOLARLY AREA: New media art, politics, philosophy



Ashleigh Lawrence-Sanders, Assistant Professor  
History, A&S

- RECENT AFFILIATION: University of Dayton
- SCHOLARLY AREA: African American history and collective memory



Alexandra Le Moine, Instructor  
Aerospace Engineering Sciences,  
CEAS

- RECENT AFFILIATION: University of Maryland
- SCHOLARLY AREA: Thermal-fluid sciences



William Lindsay, Instructor  
School of Education

- RECENT AFFILIATION: University of Colorado Boulder
- SCHOLARLY AREA: Secondary science education



Erin Lionberger, Instructor  
Professional Effectiveness, Leeds

- RECENT AFFILIATION: University of Colorado Boulder
- SCHOLARLY AREA: Teaching



Paige Littman, Instructor  
Student Academic Success Center

- RECENT AFFILIATION: University of Colorado Boulder
- SCHOLARLY AREA: Teaching



Catherine Lyle, Instructor  
Social Responsibility &  
Sustainability, Leeds

- RECENT AFFILIATION: University of Colorado Boulder
- SCHOLARLY AREA: Teaching



Robyn Macdonald, Assistant Professor  
Aerospace Engineering Sciences,  
CEAS

- RECENT AFFILIATION: University of Illinois
- SCHOLARLY AREA: Simulation of high-speed flow



Seth Marder, Professor/Institute Director  
Chemical & Biological Engineering,  
CEAS/RASEI

- RECENT AFFILIATION: Georgia Institute of Technology
- SCHOLARLY AREA: Chemistry, energy, materials, interfaces, organics





Sheldon Masters, Assistant Professor  
Civil, Environmental & Architectural  
Engineering, CEAS

- RECENT AFFILIATION: Corona Environmental Consulting
- SCHOLARLY AREA: Drinking water



Zia Mehrabi, Assistant Professor  
Environmental Studies, A&S

- RECENT AFFILIATION: University of British Columbia
- SCHOLARLY AREA: Food security, biodiversity, climate change, human health, technology



Adrienne Merritt, Assistant Professor  
Germanic & Slavic Languages, A&S

- RECENT AFFILIATION: St. Olaf College
- SCHOLARLY AREA: Black Germany, poetics, decolonization, queer theory



Robert Merry, Scholar in Residence  
Benson Center for the Study of  
Western Civilization, A&S

- RECENT AFFILIATION: The American Conservative
- SCHOLARLY AREA: Visiting scholar in conservative thought & policy



Andres Montoya-Castillo, Assistant  
Professor  
Chemistry, A&S

- RECENT AFFILIATION: Stanford University
- SCHOLARLY AREA: Theoretical chemistry (dynamics) & quantum information



Skinner Myers, Assistant Professor  
Cinema Studies & Moving Image  
Arts, A&S

- RECENT AFFILIATION: Loyola Marymount University
- SCHOLARLY AREA: Film philosophy



Vi Khi Nao, Scholar in Residence  
English, A&S

- RECENT AFFILIATION: Pacific Northwest College of Art
- SCHOLARLY AREA: Fiction & poetry



David Nottoli, Scholar in Residence  
Advertising, Public Relations, &  
Media Design, CMCI

- RECENT AFFILIATION: University of Colorado Boulder
- SCHOLARLY AREA: Interestingness



Megan O’Grady, Assistant Professor  
Art & Art History, A&S

- RECENT AFFILIATION: The New York Times Style Magazine
- SCHOLARLY AREA: Art criticism and culture writing



Natalie Ooi, Senior Instructor  
Masters of the Environment, Grad

- RECENT AFFILIATION: Colorado State University
- SCHOLARLY AREA: Teaching



Alexis Palmer, Assistant Professor  
Linguistics, A&S

- RECENT AFFILIATION: University of North Texas
- SCHOLARLY AREA: Computational linguistics



Andrea Pawliczek, Assistant  
Professor  
Accounting, Leeds

- RECENT AFFILIATION: University of Missouri
- SCHOLARLY AREA: Corporate governance and executive compensation

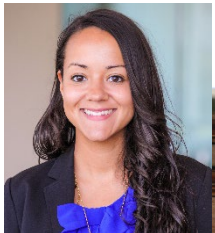

Evava Pietri, Associate Professor  
Psychology & Neuroscience, A&S

- RECENT AFFILIATION: Indiana University-Purdue University
- SCHOLARLY AREA: Social psychology, diversity and inclusion



Jesse Pisel, Instructor  
Computer Science, CEAS

- RECENT AFFILIATION: University of Texas at Austin
- SCHOLARLY AREA: Machine learning



Natalia Plagmann, Instructor  
Germanic & Slavic Languages, A&S

- RECENT AFFILIATION: Princeton University
- SCHOLARLY AREA: Russian language, literature, and culture

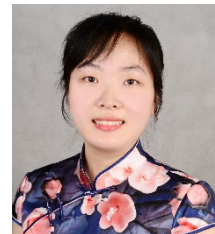

Runqing Qi, Instructor  
Asian Languages & Civilizations, A&S

- RECENT AFFILIATION: University of Iowa
- SCHOLARLY AREA: Second language acquisition



David Quigley, Instructor  
Computer Science, CEAS

- RECENT AFFILIATION: University of Colorado Boulder
- SCHOLARLY AREA: Teaching



Melvin Rafi, Instructor  
Aerospace Engineering Sciences, CEAS

- RECENT AFFILIATION: Wichita State University
- SCHOLARLY AREA: Flight dynamics, controls, and simulation

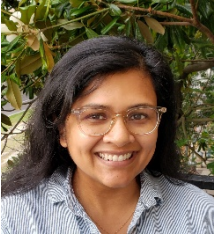

Shaily Rahman, Assistant Professor  
Geological Sciences, A&S/INSTAAR

- RECENT AFFILIATION: University of Florida
- SCHOLARLY AREA: Marine geochemistry, isotope geochemistry



Katherine Ramos, Instructor  
Engineering Plus Program, CEAS

- RECENT AFFILIATION: University of Notre Dame
- SCHOLARLY AREA: Computational solid mechanics and engineering education



Aditya Ranganath, Instructor  
University Libraries

- RECENT AFFILIATION: New York University
- SCHOLARLY AREA: Data librarian



Grace Rexroth, Instructor  
School of Education

- RECENT AFFILIATION: University of Colorado Boulder
- SCHOLARLY AREA: British literature, pedagogy, memory



Birdie Reznicek, Instructor  
Social Responsibility & Sustainability, Leeds

- RECENT AFFILIATION: University of Colorado Boulder
- SCHOLARLY AREA: Teaching



John Roberts, Instructor  
CommRAP, CMCI

- RECENT AFFILIATION: Georgia State University
- SCHOLARLY AREA: Media studies and visual culture



Noreen Rodriguez, Assistant Professor  
School of Education

- RECENT AFFILIATION: Iowa State University
- SCHOLARLY AREA: Social studies education, Asian Americans



Amanda Schaetzel, Instructor  
Integrative Physiology, A&S

- RECENT AFFILIATION: University of Colorado Boulder
- SCHOLARLY AREA: Science education



Warren Sconiers, Senior Instructor  
Ecology & Evolutionary Biology, A&S

- RECENT AFFILIATION: University of the Ozarks
- SCHOLARLY AREA: Teaching



Bryan Semaan, Associate Professor  
Information Science, CMCI

- RECENT AFFILIATION: Syracuse University
- SCHOLARLY AREA: HCI/resilience/race + technology/identity



Emily Semenoff, Instructor  
University Libraries

- RECENT AFFILIATION: University of Colorado Boulder
- SCHOLARLY AREA: Metadata/authority control/identifiers



Katharine Semsar, Senior Instructor  
Miramontes Arts & Sciences Program, A&S

- RECENT AFFILIATION: University of Colorado Boulder
- SCHOLARLY AREA: MASP assistant director of STEM education



Sabrina Sideris, Instructor  
School of Education

- RECENT AFFILIATION: University of Colorado Boulder
- SCHOLARLY AREA: Eco-social justice education, community leadership



Douglas Spencer, Associate Professor  
School of Law

- RECENT AFFILIATION: University of Connecticut
- SCHOLARLY AREA: Voting rights / election law



Baylee Suskin, Instructor  
Law Library

- RECENT AFFILIATION: Sturm College of Law
- SCHOLARLY AREA: Legal research



Roshanna Sylvester, Associate Professor  
DCMP & Herbst, CMCI

- RECENT AFFILIATION: University of Colorado Boulder
- SCHOLARLY AREA: Gender culture technology history

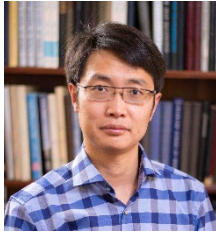

Gongguo Tang, Associate Professor  
Electrical, Computer & Energy Engineering, CEAS

- RECENT AFFILIATION: Colorado School of Mines
- SCHOLARLY AREA: Optimization, signal processing, machine learning / data signal processing



Damien Thompson, Instructor  
Masters of the Environment, Grad

- RECENT AFFILIATION: Regis University
- SCHOLARLY AREA: Food justice, food autonomy, left economics



Greg Vanderbeek, Instructor  
WCU/CU Partnership Program, CEAS

- RECENT AFFILIATION: Colorado School of Mines
- SCHOLARLY AREA: Teaching



Fernando Villanea, Assistant Professor  
Anthropology, A&S

- RECENT AFFILIATION: Brown University
- SCHOLARLY AREA: Neanderthal genetics



Nathan Walcott, Instructor  
Finance, Leeds

- RECENT AFFILIATION: Southern Methodist University
- SCHOLARLY AREA: Corporate finance



Jane Wall, Senior Instructor  
Graduate School

- RECENT AFFILIATION: Academic Experience
- SCHOLARLY AREA: Machine learning



Kay Weaver, Professor  
Public Relations, CMCI

- RECENT AFFILIATION: University of Waikato
- SCHOLARLY AREA: Public relations, media, gender, violence



Jordan Wrigley, Instructor  
University Libraries

- RECENT AFFILIATION: The Librarian Parlor/Duke University Medical Center Library
- SCHOLARLY AREA: Data; systematic reviews; scietometrics; computation



Di Wu, Instructor  
Data Science Program, Grad

- RECENT AFFILIATION: Bard College
- SCHOLARLY AREA: Semantic web and temporal database



Liya Zalaltdinova, Instructor  
Germanic & Slavic Languages, A&S

- RECENT AFFILIATION: Williams College
- SCHOLARLY AREA: Second language acquisition and pragmatic competence