

# WHO'S WHO NEW FACULTY 2020

## UNIVERSITY OF COLORADO BOULDER



### Color Code:

■ College of Arts and Sciences

■ College of Engineering and Applied Science

■ College of Media, Communication and Information

■ School of Education

■ Wolf Law School

■ Leeds School of Business

■ College of Music

■ Graduate School

■ University Libraries

■ Student Academic Services Center



Arthur Aguilera, Instructor  
University Libraries

- RECENT AFFILIATION: University of Colorado Boulder
- SCHOLARLY AREA: Libraries - collection assessment



Pablo Ampuero, Instructor  
Advertising, Public Relations, and  
Media Design, CMCI

- RECENT AFFILIATION: Freeman
- SCHOLARLY AREA: Advertising, marketing, branding, copywriting, writing



Quentin Andre, Assistant Prof.  
Marketing, Leeds

- RECENT AFFILIATION: Erasmus University
- SCHOLARLY AREA: Numerical cognition and financial decision-making



Jay Arehart, Instructor  
Civil, Environmental & Architectural  
Engineering, CEAS

- RECENT AFFILIATION: University of Colorado Boulder
- SCHOLARLY AREA: Sustainable building design



Asa Ashraf, Senior Instructor  
Computer Science, CEAS

- RECENT AFFILIATION: Fiserv
- SCHOLARLY AREA: Software/Computer Science



Natalie Avalos, Assistant Prof.  
Ethnic Studies, A&S

- RECENT AFFILIATION: University of Colorado Boulder
- SCHOLARLY AREA: Native American and Indigenous religious traditions



Halil Aydin, Assistant Prof.  
Biochemistry, A&S

- RECENT AFFILIATION: University of California, San Francisco
- SCHOLARLY AREA: Biochemistry, cell biology, microscopy



Karen Bailey, Assistant Prof.  
Environmental Studies Program,  
A&S

- RECENT AFFILIATION: University of Colorado Boulder
- SCHOLARLY AREA: Climate change, human wellbeing, conservation



Michael Baratta, Assistant Prof.  
Psychology & Neuroscience, A&S

- RECENT AFFILIATION: University of Colorado Boulder
- SCHOLARLY AREA: Psychology and neuroscience



Xiaoshu Bei, Assistant Prof.  
Strategy & Entrepreneurship, Leeds

- RECENT AFFILIATION: Duke University
- SCHOLARLY AREA: Strategy, Innovation, Entrepreneurship



Teresa Bilinski, Instructor  
Ecology & Evolutionary Biology, A&S

- RECENT AFFILIATION: University of Colorado Boulder
- SCHOLARLY AREA: Ecology and Evolutionary Biology



August Black, Assistant Prof.  
Critical Media Practices, CMCI

- RECENT AFFILIATION: University of Colorado Boulder
- SCHOLARLY AREA: Emergent technologies, media art



Lauren Blum, Assistant Prof.  
LASP/Astrophysical & Planetary Sciences

- RECENT AFFILIATION: NASA/Goddard Space Flight Center
- SCHOLARLY AREA: Space science, physics, satellite design



Azadeh Bolhari, Senior Instructor  
Civil, Environmental & Architectural Engineering, CEAS

- RECENT AFFILIATION: Angelo State University
- SCHOLARLY AREA: Microplastics, engineering education, retention

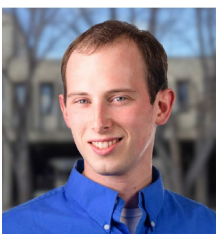

Nick Bottenus, Assistant Prof.  
Mechanical Engineering, CEAS

- RECENT AFFILIATION: Duke University
- SCHOLARLY AREA: Diagnostic ultrasound imaging



Ellen Broering McKeown, Instructor  
Chemistry, A&S

- RECENT AFFILIATION: University of Colorado Denver
- SCHOLARLY AREA: STEM education, learning assistants



Andrea Buffa, Assistant Prof.  
Finance, Leeds

- RECENT AFFILIATION: Boston University
- SCHOLARLY AREA: Finance and Economics

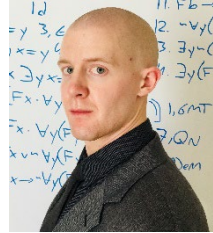

Timothy Burkhardt, Scholar in Residence  
Benson Center for the Study of Western Civilization, A&S

- RECENT AFFILIATION: Duke University
- SCHOLARLY AREA: Ethics, applied ethics, philosophy



Sarah Calve, Associate Prof.  
Mechanical Engineering, CEAS

- RECENT AFFILIATION: Purdue University
- SCHOLARLY AREA: Mechanical Engineering



Kimberly Campbell, Instructor  
Professional Effectiveness, Leeds

- RECENT AFFILIATION: Ashland University
- SCHOLARLY AREA: Business Communication

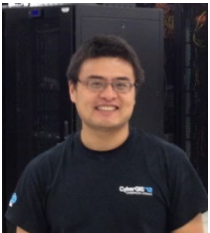

Guofeng Cao, Assistant Prof.  
Geography, A&S

- RECENT AFFILIATION: Texas Tech University
- SCHOLARLY AREA: GIS, remote sensing, environmental change, spatial statistics, big data



Alvaro Caso Bello, Scholar in Residence  
Benson Center for the Study of Western Civilization, A&S

- RECENT AFFILIATION: The John Hopkins University
- SCHOLARLY AREA: History, Politics, Law, Latin American studies

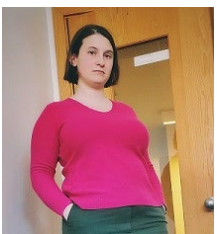

Rebecca Ciota, Instructor  
Law Library

- RECENT AFFILIATION: Grinnel College
- SCHOLARLY AREA: Library Science



Nicole Civita, Instructor  
Masters of the Environment, Grad

- RECENT AFFILIATION: University of Colorado Boulder
- SCHOLARLY AREA: Agro-eco-social food systems, food ethics and policy, market based-change & emerging food technologies



Anya Cloud, Assistant Prof.  
Theatre and Dance, A&S

- RECENT AFFILIATION: University of California San Diego
- SCHOLARLY AREA: Dance, Activism, Performance, Community, Somatics



Joshua Combes, Assistant Prof  
Electrical, Computer & Energy  
Engineering, CEAS

- RECENT AFFILIATION: University of Queensland
- SCHOLARLY AREA: Quantum: computing, codes, sensors, statistics



Tomas Coronel, Associate Prof  
Critical Media Practices, CMCI

- RECENT AFFILIATION: City University of Hong Kong
- SCHOLARLY AREA: Critical Media Practices



Carolyn Crow, Assistant Prof.  
Geological Sciences, A&S

- RECENT AFFILIATION: University of Colorado Boulder
- SCHOLARLY AREA: Investigating magmatic & impact histories of early solar system



Danny Dig, Associate Prof.  
Computer Science, CEAS

- RECENT AFFILIATION: Oregon State University
- SCHOLARLY AREA: Software engineering: improving programmer productivity



Pedro DiNezio, Associate Prof.  
Atmospheric and Oceanic Sciences,  
A&S

- RECENT AFFILIATION: University of Texas at Austin
- SCHOLARLY AREA: Dynamics of climate variability and change



Marina Dmukhovskaya, Instructor  
Journalism, CMCI

- RECENT AFFILIATION: Moscow State University
- SCHOLARLY AREA: Sport media/ Gender portrayal in sport media



John Eastman, Scholar in Residence  
Benson Center for the Study of  
Western Civilization, A&S

- RECENT AFFILIATION: Chapman University
- SCHOLARLY AREA: Constitutional law; American legal history



Elizabeth Eastman, Scholar in Residence  
Benson Center for the Study of Western Civilization, A&S

- RECENT AFFILIATION: Azusa Pacific University
- SCHOLARLY AREA: Political Philosophy, Community, Citizens



Kalyani Fernando, Instructor  
University Libraries

- RECENT AFFILIATION: University of Colorado Boulder
- SCHOLARLY AREA: Archives & underrepresented communities; historical memory & identity construction



Nuris Figueroa Morales, Assistant Prof.  
Physics, A&S

- RECENT AFFILIATION: Pennsylvania State University
- SCHOLARLY AREA: Soft active matter and micro-swimmers



Jessica Fitzgerald, Instructor  
Biomedical Engineering, CEAS

- RECENT AFFILIATION: Northeastern University
- SCHOLARLY AREA: Biomedical Engineering



Kelly Gildersleeve, Instructor  
Psychology & Neuroscience, A&S

- RECENT AFFILIATION: University of Michigan
- SCHOLARLY AREA: Social endocrinology, sexuality, teaching psychology



Joe Gladstone, Assistant Prof.  
Marketing, Leeds

- RECENT AFFILIATION: University College London
- SCHOLARLY AREA: Financial Decision-Making and Personality



Elizabeth Grulke, Instructor  
Mathematics, A&S

- RECENT AFFILIATION: University of Colorado Boulder
- SCHOLARLY AREA: Mathematics, distance/online learning



Ankur Gupta, Assistant Prof.  
Chemical and Biological Engineering,  
CEAS

- RECENT AFFILIATION: Princeton University
- SCHOLARLY AREA: Transport Phenomena, Soft Matter



Abram Handler, Instructor  
Information Science, CMCI

- RECENT AFFILIATION: University of Massachusetts
- SCHOLARLY AREA: Computer science, linguistics, society



Ryan Hayward, Professor  
Chemical and Biological Engineering,  
CEAS

- RECENT AFFILIATION: University of Massachusetts
- SCHOLARLY AREA: materials science



Mark Heisten, Scholar in Residence  
Advertising, Public Relations, and  
Media Design, CMCI

- RECENT AFFILIATION: Versum Group LLC/University of Colorado Boulder
- SCHOLARLY AREA: Advertising strategy, journalism, and PR



Allison Hilger, Assistant Prof.  
Speech, Language and Hearing  
Sciences, A&S

- RECENT AFFILIATION: Northwestern University
- SCHOLARLY AREA: Motor speech disorders



Laurel Hind, Assistant Prof.  
Chemical and Biological Engineering,  
CEAS

- RECENT AFFILIATION: University of Wisconsin
- SCHOLARLY AREA: Tissue microenvironments and immune cell function



Danielle Hodge, Scholar in Residence  
Communication, CMCI

- RECENT AFFILIATION: University of Colorado Boulder
- SCHOLARLY AREA: Critical race discourse analysis, African American Studies



Erin Hutchinson, Assistant Prof.  
History, A&S

- RECENT AFFILIATION: Harvard University
- SCHOLARLY AREA: Soviet history



Rachel Isaacs, Instructor  
Geography, A&S

- RECENT AFFILIATION: University of Colorado Boulder
- SCHOLARLY AREA: Climate change in alpine environments



Daniel Jacobson, Professor  
Philosophy, A&S

- RECENT AFFILIATION: University of Michigan
- SCHOLARLY AREA: Moral and political philosophy

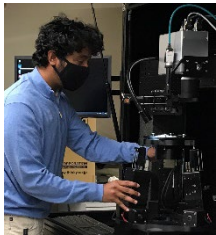

Kaushik Jayaram, Assistant Prof.  
Mechanical Engineering, CEAS

- RECENT AFFILIATION: Harvard University
- SCHOLARLY AREA: Bioinspired Robotics, Biomechanics



Gowtham Kaki, Assistant Prof.  
Computer Science, CEAS

- RECENT AFFILIATION: Purdue University
- SCHOLARLY AREA: Program Verification, Distributed Systems



Katharina Kann, Assistant Prof.  
Computer Science, CEAS

- RECENT AFFILIATION: New York University
- SCHOLARLY AREA: Machine learning, natural language processing



Vignesh Kasinath, Assistant Prof.  
Biochemistry, A&S

- RECENT AFFILIATION: University of California, Berkeley
- SCHOLARLY AREA: Cryo-electron microscopy, biochemistry, chromatin



Akhileshwar Khanal, Instructor  
Biochemistry, A&S

- RECENT AFFILIATION: University of Colorado Boulder
- SCHOLARLY AREA: Biochemistry



Sina Khoshokhan, Assistant Prof.  
Strategy & Entrepreneurship, Leeds

- RECENT AFFILIATION: Boston University
- SCHOLARLY AREA: Innovation, Entrepreneurship, Strategy, Intellectual Property, Markets for Technology





Rachel Knapp, Assistant Prof.  
University Libraries

- RECENT AFFILIATION: University of Maine
- SCHOLARLY AREA: Use of engineering information



Erik Knight, Assistant Prof.  
Psychology & Neuroscience, A&S

- RECENT AFFILIATION: Pennsylvania State University
- SCHOLARLY AREA: Social status, stress, health, psychoneuroimmunology



Amanda Koob, Assistant Prof.  
University Libraries

- RECENT AFFILIATION: Naropa University
- SCHOLARLY AREA: Libraries, English literature, information literacy



Kimberly Kosmenko, Instructor  
Masters of the Environment, Grad

- RECENT AFFILIATION: University of Colorado Boulder
- SCHOLARLY AREA: Inclusive, sustainable, resilient business practices

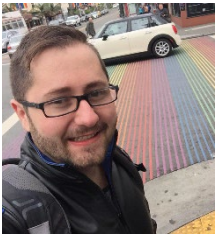

Alec Kroll, Instructor  
Chemistry, A&S

- RECENT AFFILIATION: University of Colorado Boulder
- SCHOLARLY AREA: Astrochemistry and Classroom Diversity



Jessica Leeker, Scholar in Residence  
Engineering Management, CEAS

- RECENT AFFILIATION: Purdue University
- SCHOLARLY AREA: Mentor involvement in disenfranchised areas



Bethy Leonardi, Assistant Prof.  
Educational Foundations, Policy, &  
Practice, Education

- RECENT AFFILIATION: University of Colorado Boulder
- SCHOLARLY AREA: Gender and sexual diversity in education



Ningzi Li, Scholar in Residence  
Strategy & Entrepreneurship, Leeds

- RECENT AFFILIATION: University of Colorado Boulder
- SCHOLARLY AREA: Strategic management/sociology



Rebecca Linares, Assistant Prof  
Equity, Bilingualism, and Biliteracy,  
Education

- RECENT AFFILIATION: Montclair State University
- SCHOLARLY AREA: Bilingualism, biliteracy, translanguaging, literacy practices



Kyle Luh, Assistant Prof.  
Mathematics, A&S

- RECENT AFFILIATION: Harvard University
- SCHOLARLY AREA: Probability and Random Matrix Theory



Robyn Macdonald, Assistant Prof.  
Aerospace Engineering Sciences,  
CEAS

- RECENT AFFILIATION: University of Illinois
- SCHOLARLY AREA: Simulation of high-speed flow



Meredith MacGregor, Assistant Prof.  
Astrophysical and Planetary  
Sciences, A&S

- RECENT AFFILIATION: Carnegie Science
- SCHOLARLY AREA: Circumstellar disk structure & evolution, planet-disk interactions



Srikanth Madabhushi, Assistant Prof.  
Civil, Environmental & Architectural  
Engineering, CEAS

- RECENT AFFILIATION: University of California Davis
- SCHOLARLY AREA: Centrifuge Modeling, Geotechnical Engineering



David Malaspina, Assistant Prof.  
Astrophysical & Planetary  
Sciences/LASP

- RECENT AFFILIATION: University of Colorado Boulder
- SCHOLARLY AREA: Space plasma physics



Tammy Maldondo, Instructor  
Integrative Physiology, A&S

- RECENT AFFILIATION: University of Colorado Boulder
- SCHOLARLY AREA: Brain aging, neurodegeneration

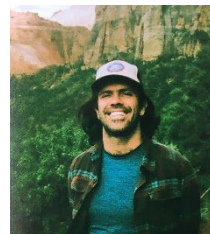

Bradley Markle, Assistant Prof.  
INSTAAR/Geological Sciences

- RECENT AFFILIATION: California Institute of Technology
- SCHOLARLY AREA: Paleoclimate, climate dynamics, polar regions



Andrew McAdam, Assistant Prof.  
Ecology and Evolutionary Biology,  
A&S

- RECENT AFFILIATION: University of Guelph Canada
- SCHOLARLY AREA: Ecology and Evolutionary Biology



Susan McMahon, Instructor  
Accounting, Leeds

- RECENT AFFILIATION: University of Hawaii
- SCHOLARLY AREA: Financial reporting



Timothy McQuade, Associate Prof.  
Finance, Leeds

- RECENT AFFILIATION: Northwestern University
- SCHOLARLY AREA: Finance/business



Mark Meaney, Scholar in Residence  
SRS Division, Leeds

- RECENT AFFILIATION: University of Colorado Boulder
- SCHOLARLY AREA: Corporate social responsibility and sustainability



Natalie Mendoza, Assistant Prof.  
History, A&S

- RECENT AFFILIATION: University of Colorado Boulder
- SCHOLARLY AREA: Mexican America/Chicano/a/x history, American West/US Borderlands



Timothy Minton, Professor  
Aerospace Engineering Sciences,  
CEAS

- RECENT AFFILIATION: Montana State University
- SCHOLARLY AREA: Molecular collisions



Andres Montoya-Castillo, Assistant  
Prof.  
Chemistry, A&S

- RECENT AFFILIATION: Stanford University
- SCHOLARLY AREA: Theoretical chemistry (dynamics) & quantum information

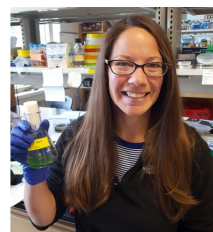

Kristin Moore, Instructor  
Molecular, Cellular &  
Developmental Biology, A&S

- RECENT AFFILIATION: Colorado College
- SCHOLARLY AREA: Cell and Molecular Biology



Julia Moriarty, Assistant Prof.  
INSTAAR/Atmospheric & Oceanic  
Sciences

- RECENT AFFILIATION: US Geological Survey
- SCHOLARLY AREA: Coastal oceanography, numerical modeling



Chris Myers, Professor  
Electrical, Computer & Energy  
Engineering, CEAS

- RECENT AFFILIATION: University of Utah
- SCHOLARLY AREA: Synthetic Biology



Erica Nelson, Assistant Prof.  
Astrophysical and Planetary  
Sciences, A&S

- RECENT AFFILIATION: Harvard University
- SCHOLARLY AREA: Astrophysics; galaxy formation and evolution



Galina Nicoll, Instructor  
Germanic & Slavic Languages &  
Literatures, A&S

- RECENT AFFILIATION: University of Colorado Boulder
- SCHOLARLY AREA: Memory- and myth-making in National Identities



Asger Mathias Nordvig, Instructor  
Germanic & Slavic Languages &  
Literatures, A&S

- RECENT AFFILIATION: University of Colorado Boulder
- SCHOLARLY AREA: Vikings



Kalonji Nzinga, Assistant Prof.  
Education

- RECENT AFFILIATION: Northwestern University
- SCHOLARLY AREA: Moral socialization, ethics and learning across cultures



Iulian Oberja, Senior Instructor  
Finance, Leeds

- RECENT AFFILIATION: Securities and Exchange Commission
- SCHOLARLY AREA: Financial economics



Megan O'Grady, Assistant Prof  
Art & Art History, A&S

- RECENT AFFILIATION: The New York Times Style Magazine
- SCHOLARLY AREA: Art criticism and culture writing



Richard O'Neill, Artist in Residence  
Music - Takacs Quartet

- RECENT AFFILIATION: Music Academy of the West, Santa Barbara
- SCHOLARLY AREA: Music



Anastasiya Osipova, Assistant Prof.  
Germanic & Slavic Languages & Literatures, A&S

- RECENT AFFILIATION: New York University
- SCHOLARLY AREA: Russian twentieth and twenty-first century literature



Alexis Palmer, Assistant Prof.  
Linguistics, A&S

- RECENT AFFILIATION: University of North Texas
- SCHOLARLY AREA: Computational linguistics, endangered languages



Jihye Park, Assistant Prof.  
Chemistry, A&S

- RECENT AFFILIATION: Stanford University
- SCHOLARLY AREA: Chemistry



Laura Patterson, Instructor  
Sociology, A&S

- RECENT AFFILIATION: University of Colorado Boulder
- SCHOLARLY AREA: Sociology



Colette Perold, Assistant Prof.  
Media Studies, CMCI

- RECENT AFFILIATION: New York University
- SCHOLARLY AREA: Labor / empire / technology / Latin America



Al Pisano, Scholar in Residence  
Technology, Cybersecurity, & Policy, CEAS

- RECENT AFFILIATION: University of Colorado Boulder
- SCHOLARLY AREA: Educational and corporate space culture transformation and future-based/visionary leadership



Denise Probert, Instructor  
Accounting, Leeds

- RECENT AFFILIATION: John Wiley & Sons
- SCHOLARLY AREA: Learning science and accounting education



Tracy Quan, Assistant Prof.  
Spanish and Portuguese, A&S

- RECENT AFFILIATION: University of Delaware
- SCHOLARLY AREA: Spanish applied linguistics, multilingualism



Maziar Raissi, Assistant Prof.  
Applied Mathematics, A&S

- RECENT AFFILIATION: Brown University
- SCHOLARLY AREA: Probabilistic machine learning, deep learning, data-driven scientific computing



Gabriela Rios, Assistant Prof.  
Program for Writing and Rhetoric,  
A&S

- RECENT AFFILIATION: University of Oklahoma
- SCHOLARLY AREA: Rhet/Comp, Indigenous/Chicanx Studies



Alexander Saltzman, Instructor  
Student Academic Services Center

- RECENT AFFILIATION: Xavier University
- SCHOLARLY AREA: Chemical Education



Vanessa Santiago Schwarz,  
Instructor  
Education

- RECENT AFFILIATION: University of Colorado Boulder
- SCHOLARLY AREA: Education



Bryce Schonberger, Assistant Prof.  
Accounting, Leeds

- RECENT AFFILIATION: University of Rochester
- SCHOLARLY AREA: Capital markets research in accounting

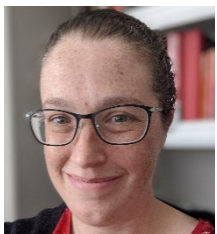

Lauren Seney, Instructor  
Law

- RECENT AFFILIATION: College of William & Mary
- SCHOLARLY AREA: Digital archives/library science



Christopher Senseney, Senior Instructor  
Civil, Environmental & Architectural  
Engineering, CEAS

- RECENT AFFILIATION: Kiewit Infrastructure Engineers
- SCHOLARLY AREA: Pavement Engineering & Transportation Infrastructure



CheyOnna Sewell, Instructor  
Miramontes A&S Program, A&S

- RECENT AFFILIATION: University of Colorado Boulder
- SCHOLARLY AREA: Intersectionality, crime trends/disparity, violence against women, social justice/injustice



Andrew Shepperd, Assistant Prof.  
Media Studies, CMCI

- RECENT AFFILIATION: Catholic University
- SCHOLARLY AREA: Media History and Public Humanities



C. Wyatt Shields, Assistant Prof.  
Chemical and Biological Engineering,  
CEAS

- RECENT AFFILIATION: Duke University
- SCHOLARLY AREA: Chemical and Biological Engineering



Alexandra Siegel, Assistant Prof.  
Political Science, A&S

- RECENT AFFILIATION: Stanford University
- SCHOLARLY AREA: Middle East Politics / Computational Social Science



Jonathan Skinner-Thompson, Clinical  
Associate Professor  
Law

- RECENT AFFILIATION: US EPA/University of Colorado Boulder
- SCHOLARLY AREA: Environmental law and policy



Julie Smith, Instructor  
Professional Effectiveness, Leeds

- RECENT AFFILIATION: University of Colorado Boulder
- SCHOLARLY AREA: Professional effectiveness/business



Annika Socolofsky, Assistant Prof.  
Composition, Music

- RECENT AFFILIATION: Princeton University
- SCHOLARLY AREA: Dolly Parton, Voice, Fiddle, Composition



Yangwei Song, Assistant Prof.  
Economics, A&S

- RECENT AFFILIATION: Humboldt University Berlin
- SCHOLARLY AREA: Economics



Kayla Sprenger, Assistant Prof.  
Chemical and Biological Engineering,  
CEAS

- RECENT AFFILIATION: Massachusetts Institute of Technology
- SCHOLARLY AREA: Immunology, vaccine design, molecular simulations



Sara Staley, Assistant Prof.  
Teaching, Learning, Research and  
Practice, Education

- RECENT AFFILIATION: University of Colorado Boulder
- SCHOLARLY AREA: Teacher learning, LGBTQ+-inclusive practices



Catherine Steidl, Scholar in Residence  
Benson Center for the Study of  
Western Civilization, A&S

- RECENT AFFILIATION: Koc University
- SCHOLARLY AREA: Archaeology, identity, migration, community, practice



Amanda Stewart, Instructor  
Sociology, A&S

- RECENT AFFILIATION: Winona State University
- SCHOLARLY AREA: Sexualities, Gender, Rural Sociology, Families



Adrienne Strock, Senior Instructor  
University Libraries

- RECENT AFFILIATION: New Orleans Public Library
- SCHOLARLY AREA: Library management, underrepresented STEM students



Shuo Sun, Assistant Prof.  
Physics, A&S

- RECENT AFFILIATION: Stanford University
- SCHOLARLY AREA: Experimental Quantum Information Science



Zachary Sunberg, Assistant Prof.  
Aerospace Engineering Sciences,  
CEAS

- RECENT AFFILIATION: University of California Berkeley
- SCHOLARLY AREA: Aerospace engineering sciences



Naseem Surhio, Instructor  
Asian Languages and Civilizations,  
A&S

- RECENT AFFILIATION: Harvard University
- SCHOLARLY AREA: Arabic and Islamic Studies





Derek Sweeney, Instructor  
Ecology and Evolutionary Biology,  
A&S

- RECENT AFFILIATION: University of Colorado Boulder
- SCHOLARLY AREA: Ecology and Evolutionary Biology



Kristin Swisher, Instructor  
Professional Effectiveness, Leeds

- RECENT AFFILIATION: Colorado School of Mines
- SCHOLARLY AREA: Business Communication



Roshanna Sylvester, Associate Prof.  
Critical Media Practices/Herbst  
Institute

- RECENT AFFILIATION: University of Colorado Boulder
- SCHOLARLY AREA: History of childhood, technology, space age



Andrew Tan, Assistant Prof.  
Integrative Physiology, A&S

- RECENT AFFILIATION: Harvard Medical School
- SCHOLARLY AREA: Curing and treating paralyses



Tiera Tanksley, Assistant Prof.  
Education

- RECENT AFFILIATION: University of California Los Angeles
- SCHOLARLY AREA: Black feminist technology studies



Parisa Tashakori, Instructor  
Advertising, Public Relations, and  
Media Design, CMCI

- RECENT AFFILIATION: Front Range Community College
- SCHOLARLY AREA: Teaching at design and advertising (APRD)



John Thomas, Scholar in Residence  
Engineering Management Program,  
CEAS

- RECENT AFFILIATION: Resilience Engineering Institute
- SCHOLARLY AREA: Resilience engineering, socio-technical systems



Stephanie Toliver, Assistant Prof.  
Literacy Studies and Secondary  
Humanities, Education

- RECENT AFFILIATION: The University of Georgia
- SCHOLARLY AREA: Black girls, literacy, social justice



Michael Toney, Professor  
Chemical and Biological Engineering,  
CEAS

- RECENT AFFILIATION: Stanford University
- SCHOLARLY AREA: Materials for sustainable energy



Thorsten Trimpop, Associate Prof.  
Critical Media Practices, CMCI

- RECENT AFFILIATION: University for Film and Television Konrad Wolf
- SCHOLARLY AREA: Cinema -- Aesthetics – Ethnography



Anna Tsouhlarakis, Assistant Prof.  
Art & Art History, A&S

- RECENT AFFILIATION: Colorado College
- SCHOLARLY AREA: Native American Art and Sovereignty



Merritt Turetsky, Institute Director  
INSTAAR/Ecology and Evolutionary Biology

- RECENT AFFILIATION: University of Guelph
- SCHOLARLY AREA: Arctic and alpine research



Allison Van Buskirk, Instructor  
Education

- RECENT AFFILIATION: University of Colorado Boulder
- SCHOLARLY AREA: Education



Allan Van Hoyo, Instructor  
University Libraries

- RECENT AFFILIATION: University of Colorado Boulder
- SCHOLARLY AREA: Teaching, civics, information



Fernando Villanea, Assistant Prof.  
Anthropology, A&S

- RECENT AFFILIATION: Brown University
- SCHOLARLY AREA: Population Genetics



Nathalie Vriend, Associate Prof  
Mechanical Engineering, CEAS

- RECENT AFFILIATION: University of Cambridge
- SCHOLARLY AREA: Mechanical engineering



Zhiyi Wang, Assistant Prof.  
Information Systems, Leeds

- RECENT AFFILIATION: National University of Singapore
- SCHOLARLY AREA: Information Systems; Crowdfunding; Innovation



Kay Weaver, Professor  
Public Relations, CMCI

- RECENT AFFILIATION: University of Waikato
- SCHOLARLY AREA: Strategic Communication



Aaron Whiteley, Assistant Prof  
Biochemistry, A&S

- RECENT AFFILIATION: Harvard Medical School
- SCHOLARLY AREA: Bacteria and Infectious Diseases



Alexandra Whiteley, Assistant Prof.  
Biochemistry, A&S

- RECENT AFFILIATION: Harvard Medical School
- SCHOLARLY AREA: Cell biology of protein degradation



Matthew Wise, Senior Instructor  
Chemistry, A&S

- RECENT AFFILIATION: University of Colorado Boulder
- SCHOLARLY AREA: General chemistry



Lauren Yapp, Instructor  
Center for Asian Studies, A&S

- RECENT AFFILIATION: Brown University
- SCHOLARLY AREA: Cultural heritage, urban studies, Southeast Asia



Ovunc Yilmaz, Assistant Prof.  
Strategy & Entrepreneurship, Leeds

- RECENT AFFILIATION: University of Notre Dame
- SCHOLARLY AREA: Airline, hotel, event pricing



Lei Yuan, Assistant Prof.  
Psychology & Neuroscience, A&S

- RECENT AFFILIATION: Indiana University
- SCHOLARLY AREA: Cognitive Development



Huanan Zhang, Assistant Prof.  
Strategy & Entrepreneurship, Leeds

- RECENT AFFILIATION: Penn State University
- SCHOLARLY AREA: Operations Management